

Stiftungsrat
Ulrike Ehlers
Ministerium für Wirtschaft, Energie, Klimaschutz und Umwelt, LSA
Dr. Christina de Wit
Bundesministerium für Bildung und Forschung

Wissenschaftlicher Beirat
Vorsitzender: Prof. Dr. Andreas Weber

Geschäftsstelle
Dr. Jens Freitag

Ombudsperson
Dr. Jozefus Schippers

Biologische Sicherheit
Dr. Hardy Rolletschek, Dr. Johannes Thiel

Direktorium
Prof. Dr. Nicolaus von Wirén
Geschäftsführender Direktor
Dr. Ingmar Schmidt
Administrativer Leiter
Prof. Dr. Nils Stein
Prof. Dr. Jochen C. Reif
Prof. Dr. Thomas Altmann

Arbeitsicherheit
Dr. Martin Giersberg

Gleichstellung
Dr. Rhonda Meyer

Personalrat
Vorsitzender: Thomas Kruse

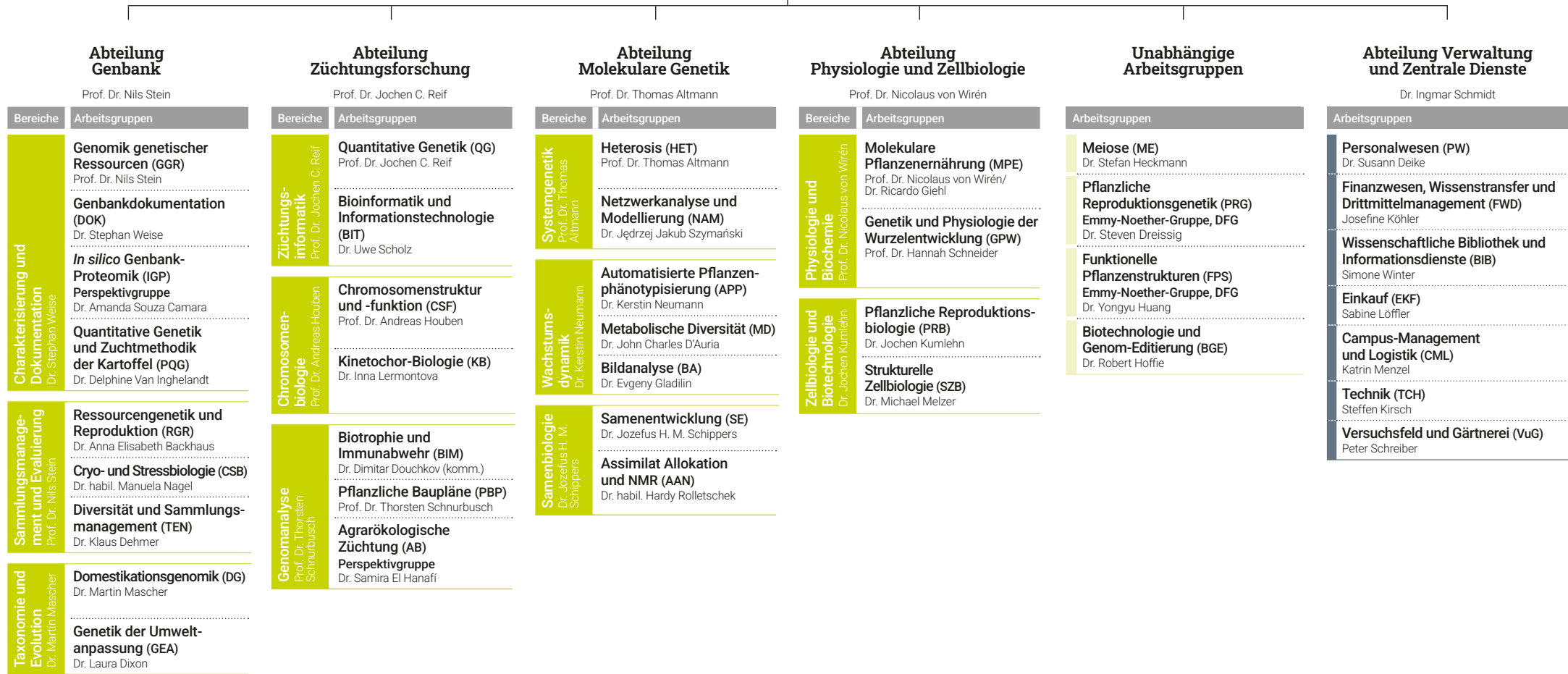

Leibniz Institute of Plant Genetics and Crop Plant Research (IPK)

OT Gatersleben
Corrensstrasse 3
06466 Seeland
Germany

Phone +49 (0)39483 50
Fax +49 (0)39483 5139
E-Mail info@ipk-gatersleben.de
Web www.ipk-gatersleben.de

As of 1 January 2026

Board of Trustees
Ulrike Ehlers
Ministry of Science, Energy, Climate Protection and Environment of Saxony-Anhalt
Dr. Christina de Wit
Federal Ministry of Education and Research

Scientific Advisory Board
Chair: Prof. Dr. Andreas Weber

Managing Office
Dr. Jens Freitag

Board of Directors
Prof. Dr. Nicolaus von Wirén
Managing Director
Dr. Ingmar Schmidt
Administrative Director
Prof. Dr. Nils Stein
Prof. Dr. Jochen C. Reif
Prof. Dr. Thomas Altmann

Safety at Work
Dr. Martin Giersberg

Equal Opportunities
Dr. Rhonda Meyer

Staff Council
Chair: Thomas Kruse

Ombudsperson
Dr. Jozefus Schippers

Biological Safety
Dr. Hardy Rolletschek, Dr. Johannes Thiel

Department Genbank

Prof. Dr. Nils Stein

Area	Research Groups
Characterisation and Documentation Dr. Stephan Weise	Genomics of Genetic Resources (GGR) Prof. Dr. Nils Stein
	Genebank Documentation (DOK) Dr. Stephan Weise
	In silico Genebank Proteomics (IGP) Young Investigator Group Dr. Amanda Souza Camara
Conservation Management & Evaluation Prof. Dr. Nils Stein	Potato Quantitative Genetics (PQG) Dr. Delphine Van Inghelandt
	Resources Genetics and Reproduction (RGR) Dr. Anna Elisabeth Backhaus
	Cryo- and Stress Biology (CSB) Dr. habil. Manuela Nagel
Taxonomy and Evolution Dr. Martin Mascher	Diversity and Collection Management (TEN) Dr. Klaus Dehmer
	Domestication Genomics (DG) Dr. Martin Mascher
	Genetics of Environmental Adaption (GEA) Dr. Laura Dixon

Department Breeding Research

Prof. Dr. Jochen C. Reif

Area	Research Groups
Breeding Informatics Prof. Dr. Jochen C. Reif	Quantitative Genetics (QG) Prof. Dr. Jochen C. Reif
	Bioinformatics and Information Technology (BIT) Dr. Uwe Scholz
Chromosome Biology Prof. Dr. Andreas Houben	Chromosome Structure and Function (CSF) Prof. Dr. Andreas Houben
	Kinetochores Biology (KB) Dr. Inna Lermontova
Genome Analysis Prof. Dr. Thorsten Schnurbusch	Biotrophy and Immunity (BIM) Dr. Dimitar Douchkov (komm.)
	Plant Architecture (PBP) Prof. Dr. Thorsten Schnurbusch
	Agroecological Breeding (AB) Young Investigator Group Dr. Samira El Hanafi

Department Molecular Genetics

Prof. Dr. Thomas Altmann

Area	Research Groups
Systems Genetics Prof. Dr. Thomas Altmann	Heterosis (HET) Prof. Dr. Thomas Altmann
	Network Analysis and Modelling (NAM) Dr. Jędrzej Jakub Szymański
Growth Dynamics Dr. Kerstin Neumann	Automated Plant Phenotyping (APP) Dr. Kerstin Neumann
	Metabolic Diversity (MD) Dr. John Charles D'Auria
	Image Analysis (BA) Dr. Evgeny Gladilin
Seed Biology Dr. Jozefus H. M. Schippers	Seed Development (SE) Dr. Jozefus H. M. Schippers
	Assimilate Allocation and NMR (AAN) Dr. habil. Hardy Rolletschek

Department Physiology and Cell Biology

Prof. Dr. Nicolaus von Wirén

Area	Research Groups
Physiology and Biochemistry Prof. Dr. Nicolaus von Wirén	Molecular Plant Nutrition (MPE) Prof. Dr. Nicolaus von Wirén/ Dr. Ricardo Giehl
	Genetics and Physiology of Root Development (GPW) Prof. Dr. Hannah Schneider
Cell Biology and Biotechnology Dr. Jochen Kumlehn	Plant Reproductive Biology (PRB) Dr. Jochen Kumlehn
	Structural Cell Biology (SZB) Dr. Michael Melzer

Independent Research Groups

Research Groups
Meiosis (ME) Dr. Stefan Heckmann
Plant Reproductive Genetics (PRG) Emmy Noether Group, DFG Dr. Steven Dreissig
Functional Plant Structures (FPS) Emmy Noether Group, DFG Dr. Yongyu Huang
Biotechnology and Genome Editing (BGE) Dr. Robert Hoffie

Department Administration and Central Services

Dr. Ingmar Schmidt

Working Groups
Personnel (PW) Dr. Susann Deike
Finances, Knowledge Transfer and Management of third-party funds (FWD) Josefine Köhler
Research Library & Information Services (BIB) Simone Winter
Purchasing (EKF) Sabine Löffler
Campusmanagement and Logistic (CML) Katrin Menzel
Buildings and Equipment (TCH) Steffen Kirsch
Experimental Fields and Nurseries (VuG) Peter Schreiber

Bioinformatics

Coordination Biodiversity Informatics: Dr. Uwe Scholz | Coordination System Analysis and Modelling: Dr. Jędrzej Jakub Szymański

